



WALI EXPORTS

*Think apparels  
think Wali Exports*

# WALI EXPORTS



**MANUFACTURED & EXPORTERS ALL KIND OF KNITTED GARMENTS**



**House # P-942, Sabaz Mandi Road Chak # 122 J.B Noor Pur Faisalabad. Cell: +92-302-7681083**  
**E-mail: [info@waliexports.com](mailto:info@waliexports.com) , [waliexports.fsd@gmail.com](mailto:waliexports.fsd@gmail.com) Web: [www.waliexports.com](http://www.waliexports.com)**

## T - Shirts



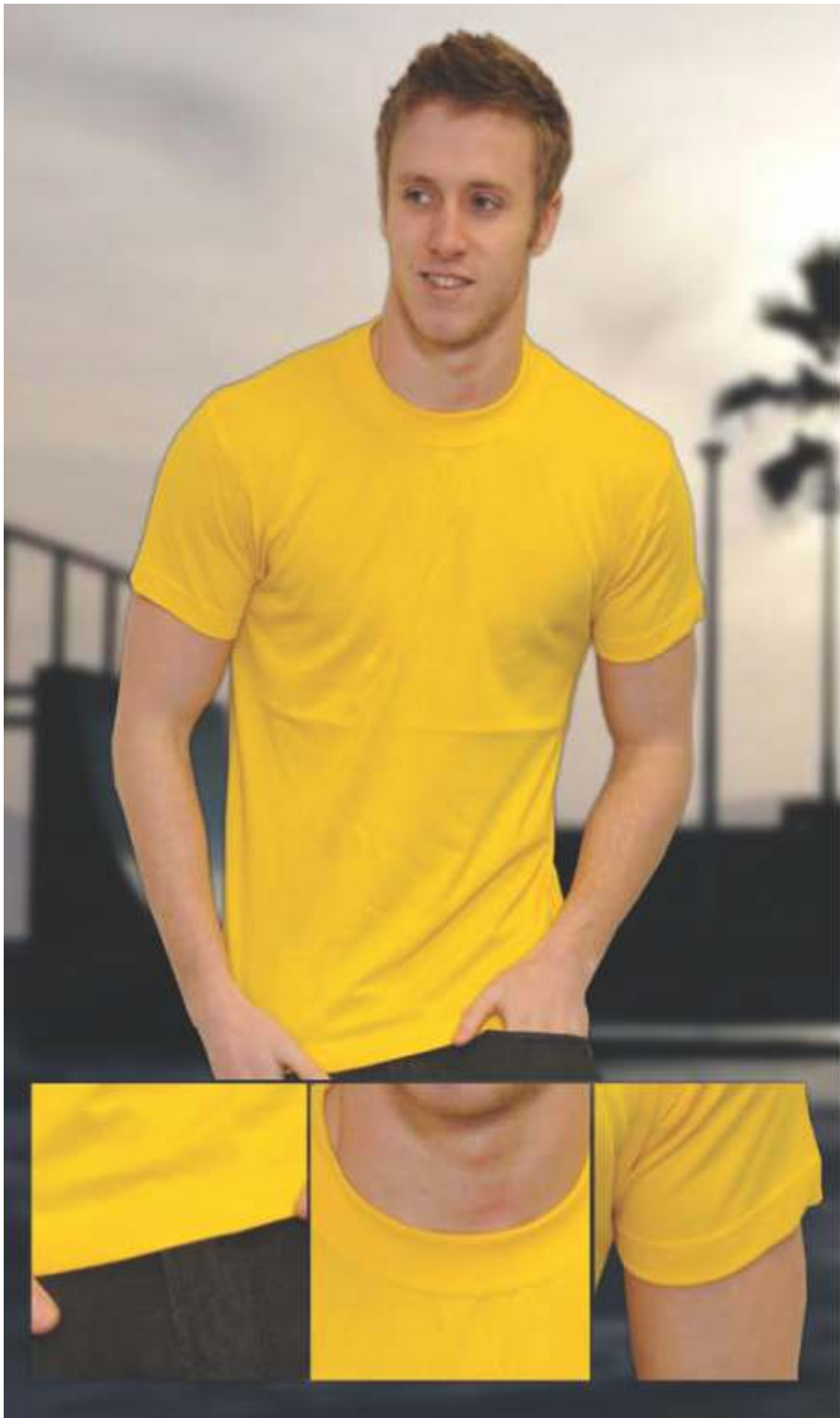

# WALI EXPORTS T-SHIRTS

Give our T-shirts a go, at a good weight of 180-190GSM, you will feel it on and is affordable too!

100% Cotton  
Ribbed Neck and Knitted with Lycra  
Hemmed Sleeve  
Hemmed Bottom  
Necktape from Shoulder to Shoulder  
Twin needle Stitching

## Available Sizes

Size	XS	S	M	L	XL	2XL	3XL*
Chest	36	38	43	45	49	51	53
Length	25	26	27.5	28.5	29.5	30.5	31.5

\*Add 30p per garment on sizes 3XL



80 PCS



180-190 GSM

## Colours



Black Grey Navy Royal Sky Red Bottle Green Yellow Optic White Maroon Purple



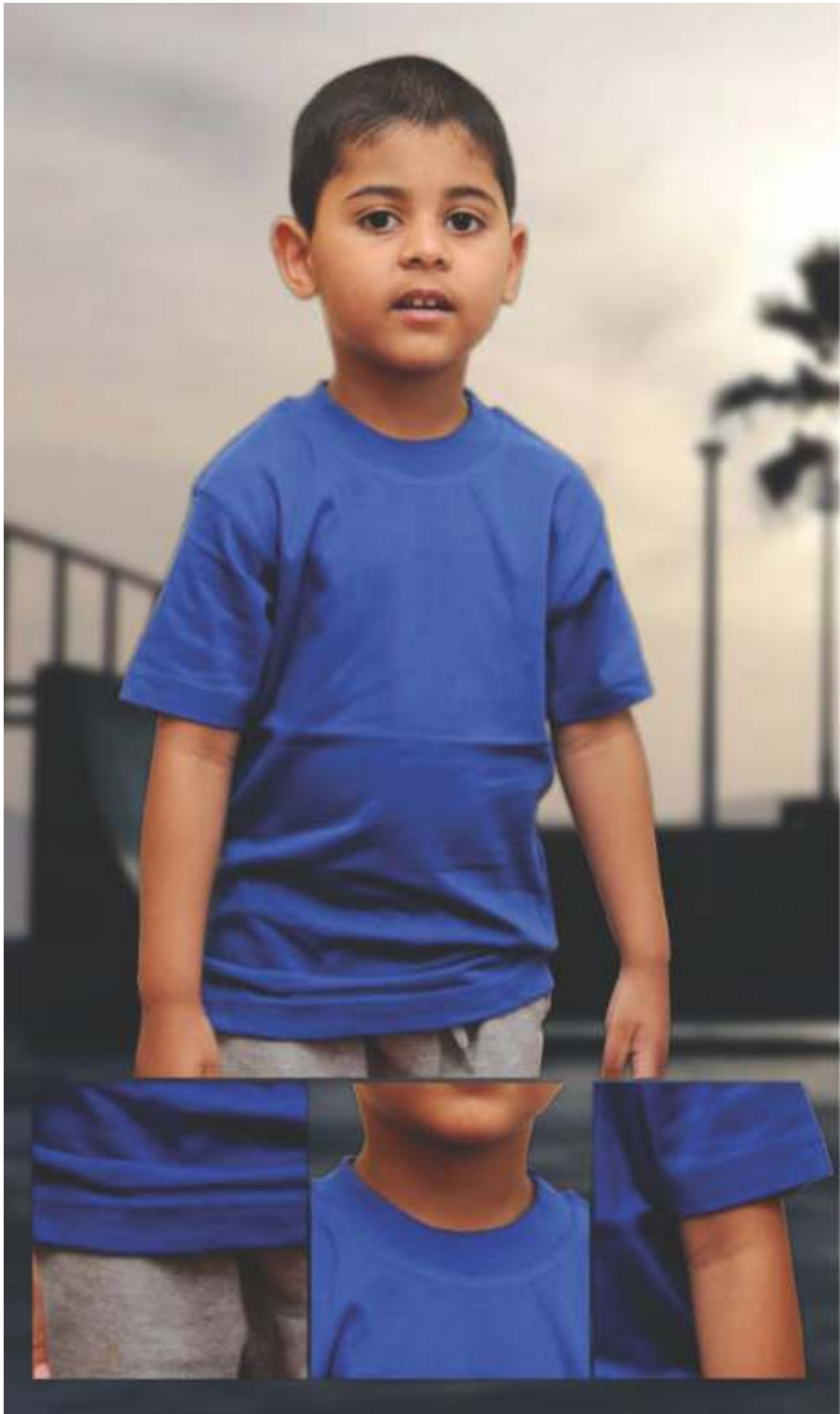

# WALI EXPORTS CHILDREN T-SHIRTS

Kids can never have enough T-shirts!

100% Cotton  
Ribbed Neck and Knitted with Lycra  
Hemmed Sleeve  
Hemmed Bottom  
Necktape from Shoulder to Shoulder  
Twin needle Stitching

## Availiable Sizes

Size	1-2yrs	3-4yrs	5-6yrs	7-8yrs	9-10yrs	11-13yrs
Chest	22	24	26	28	30	32-34
Length	15.5	17.25	19	20.5	22.5	24



80 PCS



180-190 GSM

## Colours



Black   Grey   Navy   Royal   Red   Bottle Green   Optic White

Polo Shirts





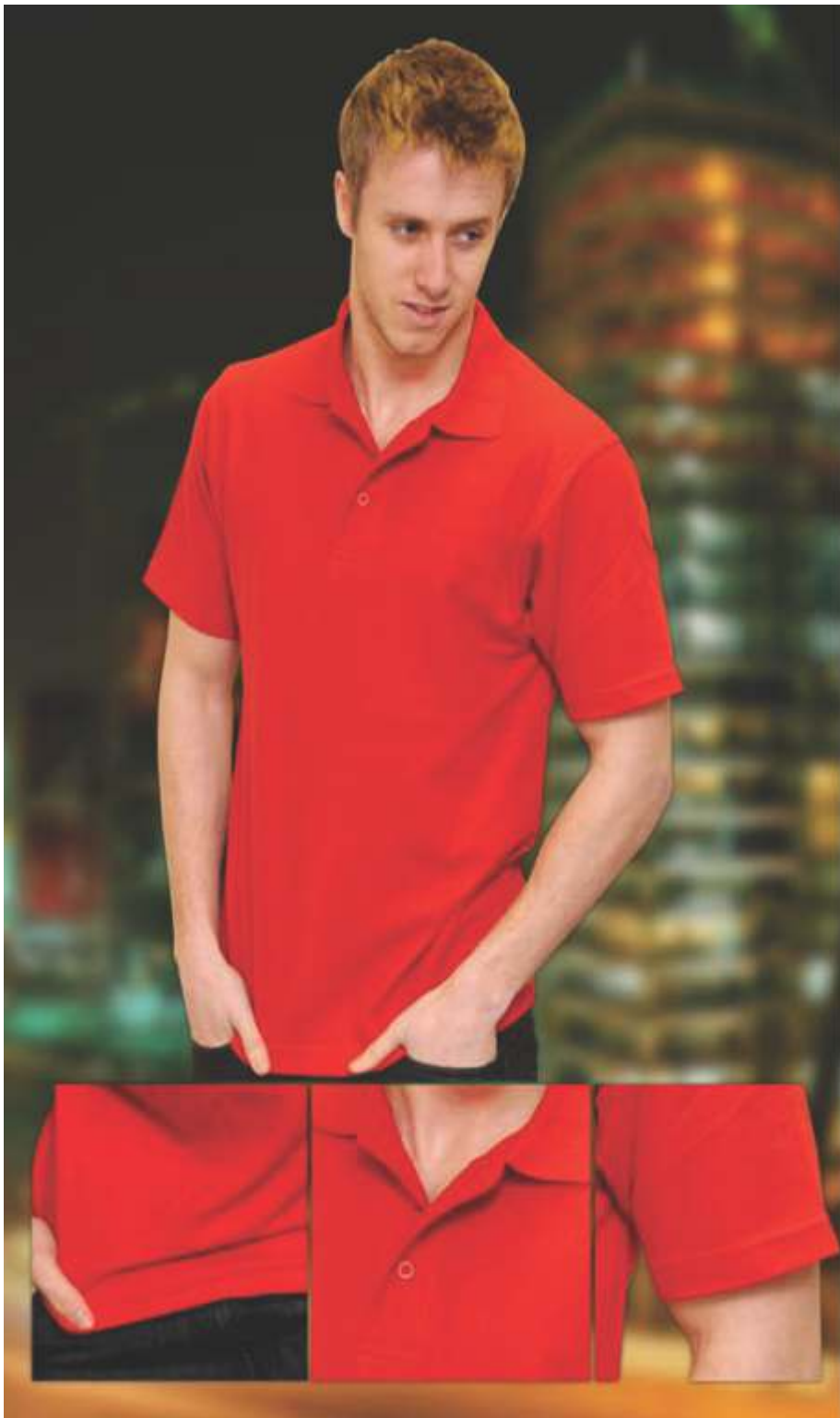

# WALI EXPORTS POLO SHIRTS

In a choice of 12 colours, a range of sizes, this polo shirt is of a robust 220gsm tight knit fabric. It facilitates the tasks of every embroiderer and printer, with the added advantage of being Label Free.

50% Cotton + 50% Polyester  
 Collar Knitted with Lycra  
 and Placket with 3 Self-coloured Buttons  
 Hemmed Sleeve  
 Hemmed Bottom  
 Taped Neck  
 Twin Needle Stitching  
 Half Moon Yoke at the Back

## Availiable Sizes

Size	XS	S	M	L	XL	2XL	3XL*	4XL*
Chest	36	38	40	44	48	50	52	54
Length	26	28	29	30	31	31	32	33

\*Add 30p per garment on sizes 3XL and 4XL.



60 PCS



220 GSM

Colours



Black Heather Gray Optic White Navy Royal Sky Red Maroon Yellow Bottle Green Kelly Green Purple Charcoal Sapphire

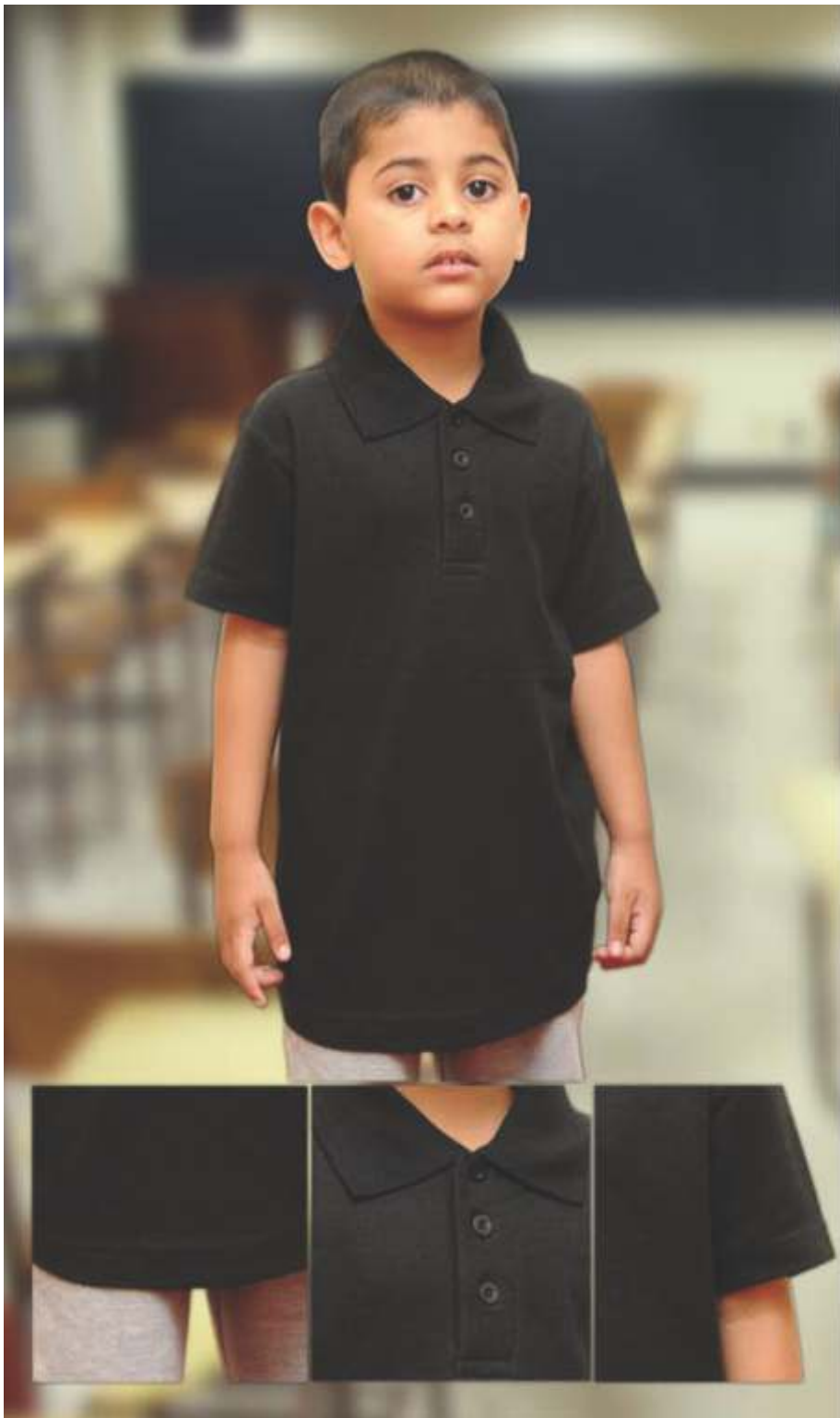

# WALI EXPORTS CHILDREN POLO SHIRTS

The weight, comfort and flexibility of this garment can more than withstand the test by the children not forgetting NO LABEL for your own brand of schoolwear.

50% Cotton + 50% Polyester  
Knitted Collar and Placket with,  
3 Self-Coloured Buttons  
Hemmed Sleeve  
Hemmed Bottom  
Taped Neck  
Twin Needle Stitching  
Half Moon Yoke at the Back

## Available Sizes

Size	2yrs	3-4yrs	5-6yrs	7-8yrs	9-10yrs	11-13yrs
Chest	22	24	26	28	30	32-34
Length	19	20	21	22	23	24



60 PCS



220 GSM

Colours



Black Optic White Navy Royal Sky Red Pink Yellow Bottle Green



# WALI EXPORTS LADIES POLO SHIRTS

Offers the ladies a specific garment designed just for them to give them comfort both at work and leisure.

50% Cotton + 50% Polyester  
Knitted Collar and Placet with,  
3 Self-Coloured Buttons  
Hemmed Sleeve  
Hemmed Bottom  
Taped Neck  
Twin Needle Stitching  
Half Moon Yoke at the Back

## Available Sizes

	8-10	10-12	14-16	18-20	22-24	26-28
Size	XS	S	M	L	XL	2XL
Chest	32	34	36	28-40	42-44	46-48
Length	24	25	26	27	28	29



60 PCS



220 GSM

## Colours



Black   Optic White   Navy   Royal   Sky   Red   Pink   Lilac   Yellow   Bottle Green



# WALI EXPORTS RAGLAN POLO SHIRTS

Stand out from the crowd, with a little help from the raglan.

50% Cotton + 50% Polyester

Placket with 3 Buttons

Collar & Sleeve Knitted with Lycra

Extended Bottom with Side Vents

Taped Neck

Twin Needle Stitching

## Available Sizes

Size	S	M	L	XL	2XL
Chest	38	40	44	48	50
Length	28	29	30	31	31

QC1.8 Garments contain brand neck label



50 PCS



220 GSM

Colours



Grey & Navy



White & Navy



## Sweatshirts





# WALI EXPORTS SWEATSHIRTS

The No-Nonsense 300GSM sweatshirt consisting of Lycra in Sleeves, Neck and Bottom. It lends itself to the demands of everyday life, whether at work or promoting work.

80% Cotton + 20% Polyester  
Lycra Ribbed Neck  
Lycra Ribbed Bottom  
Lycra Ribbed Sleeve  
Twin Needle Stitching  
Half Moon Yoke at the Back

## Available Sizes

Size	XS	S	M	L	XL	2XL	3XL*	4XL*
Chest	40	42	45	48	51	54	57	60
Length	27	28.5	29.5	30.5	31	31.5	32	33

\*Add 30p per garment on sizes 3XL and 4XL



30 PCS



300 GSM

Colours



Black Heather Grey Navy Royal Red Maroon Bottle Green Optic White

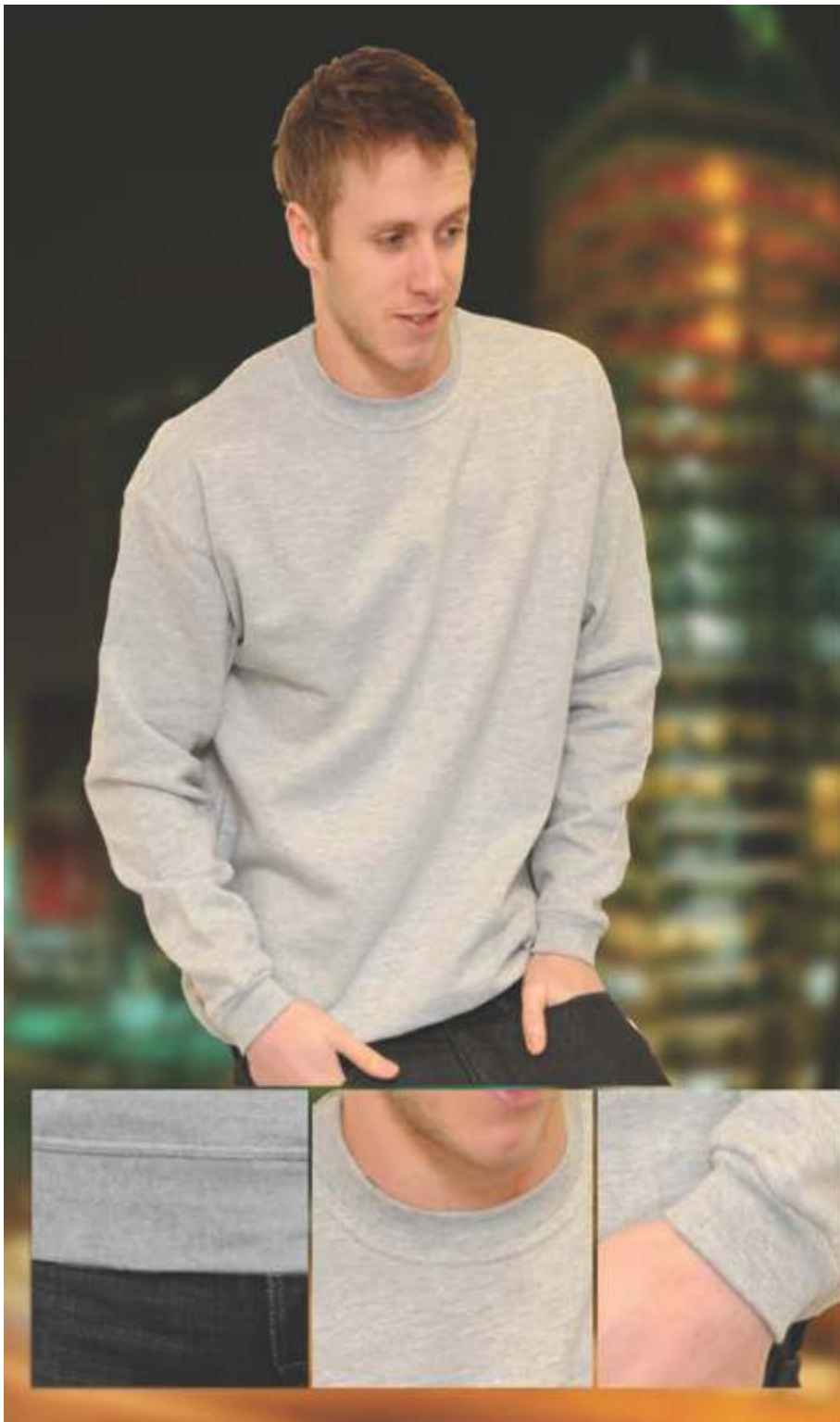



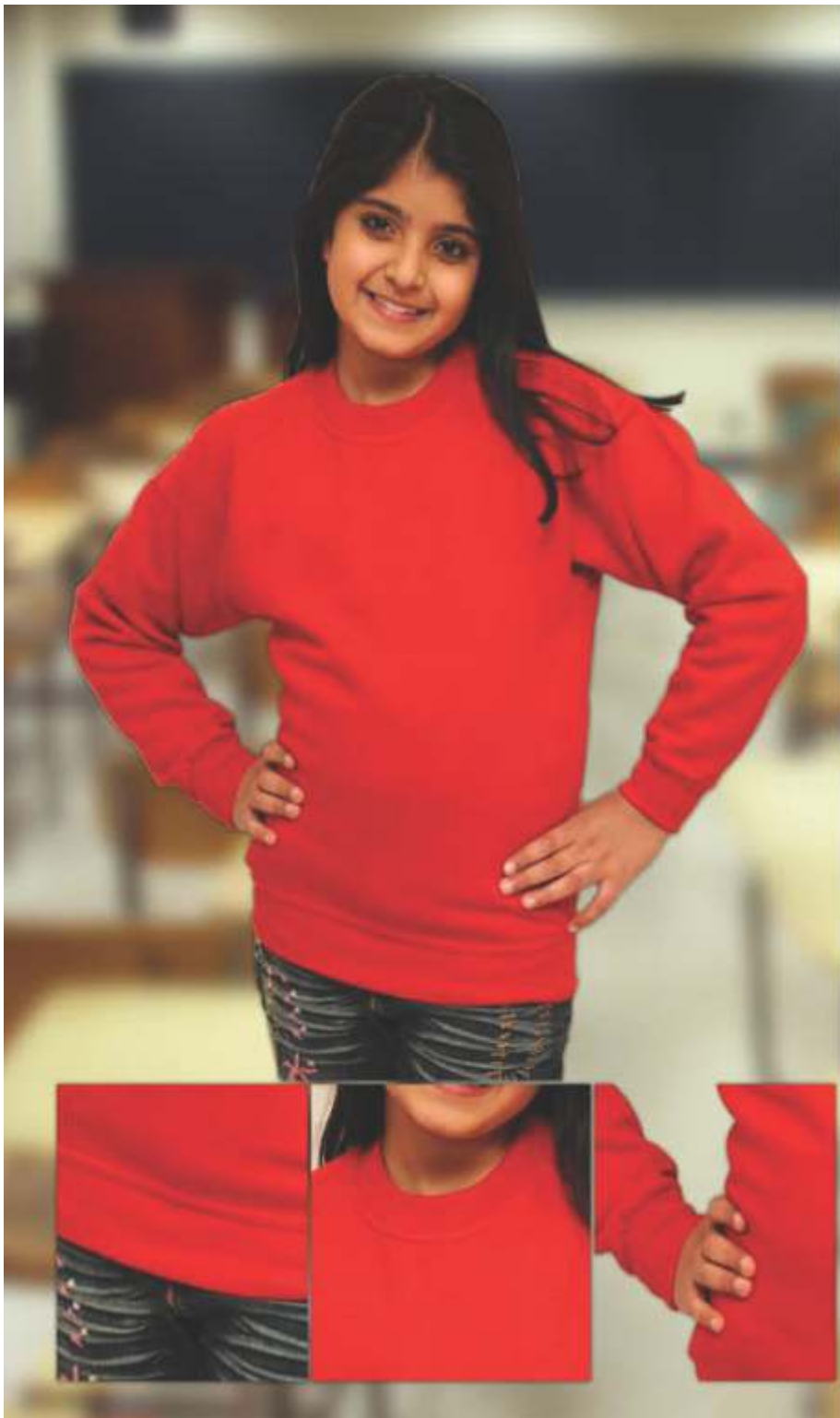

# WALI EXPORTS CHILDREN SWEATSHIRTS

Extend sweatshirt comfort to the children as well. Let the children be as trendy and warm.

80% Cotton + 20% Polyester  
Lycra Ribbed Neck  
Lycra Ribbed Bottom  
Lycra Ribbed Sleeve  
Twin Needle Stitching  
Half Moon Yoke at the Back

## Availiable Sizes

Size	2yrs	3-4yrs	5-6yrs	7-8yrs	9-10yrs	11-13yrs
Chest	22	24	26	28	30	32-34
Length	19	20	21	22	23	24



40 PCS



300 GSM

Colours



Black    Royal    Navy    Red    Maroon    Bottle  
Green



# WALI EXPORTS CHILDREN HOODED SWEATSHIRTS

Extend sweatshirt comfort to the children as well. Let the children be as trendy and warm.

80% Cotton + 20% Polyester  
Double Fabric Hood  
Lycra Ribbed Sleeve  
Front Pouch  
Cuff and Welt ribbed with Lycra  
Twin Needle Stitched Should, Armhole and Neck  
Children hooded sweatshirts have NO Cord,  
accordingly to European Childrens Wear Legislation

## Availiable Sizes

Size	2yrs	3-4yrs	5-6yrs	7-8yrs	9-10yrs	11-13yrs
Chest	28	30	31	32.5	35.5	37
Length	18	19	19.5	20.75	22	24



30 PCS



300 GSM

Colours



# WALI EXPORTS HOODED SWEATSHIRTS

Our QC4.1 Hooded 300GSM Sweatshirt gives you a complete trendy package. It incorporates a two-ply hood, ample kangaroo pockets and self-coloured draw cord for every user's comfort.

80% Cotton + 20% Polyester  
Double Fabric Hood with  
Self coloured thick Cord & Large Eyelets  
Lycra Ribbed Sleeve & Bottom  
Front Pouch Pocket  
Twin Needle Stitched Shoulder,  
Armhole and Neck

## Available Sizes

Size	XS	S	M	L	XL	2XL	3XL*
Chest	39	41	43	47	50	52.5	55
Length	24	25	26	27.5	29	30	31

\*Add 30p per garment on sizes 3XL



20 PCS



300 GSM

Colours







# WALI EXPORTS FULL ZIP HOODED SWEATSHIRTS

As per consumer demand, one of the new lines include the ease and comfort of the hooded sweatshirt, with the flexibility of the zip.

80% Cotton + 20% Polyester  
Double Fabric Hood with  
Self coloured thick Cord & Large Eyelets  
Lycra Ribbed Sleeve  
Lycra Ribbed Bottom  
Twin Needle Stitching  
Self Fabric Covered Zip

## Availiable Sizes

Size	XS	S	M	L	XL	2XL	3XL*
Chest	39	41	43	47	50	52.5	55
Length	24	25	26	27.5	29	30	31

\*Add 30p per garment on sizes 3XL



20 PCS



300 GSM

Colours





# WALI EXPORTS FULL ZIP HOODED SWEATSHIRTS

This Hooded Zipped Sweatshirt is a practical addition to any ladies' wardrobe!

80% Cotton + 20% Polyester  
Double Fabric Hood with  
Self coloured thick Cord & Large Eyelets  
Lycra Ribbed Sleeve & Bottom  
Front Pouch Pocket  
Twin Needle Stitched Shoulder,  
Armhole and Neck

## Available Sizes

Size	XS	S	M	L	XL	2XL
Chest	36	38	41	44	46	49
Length	20.5	21.5	22.5	23.5	24.5	35.5



30 PCS



300 GSM

Colours



Black   Grey   Navy   Sky   Red   Pink



## Ladieswear

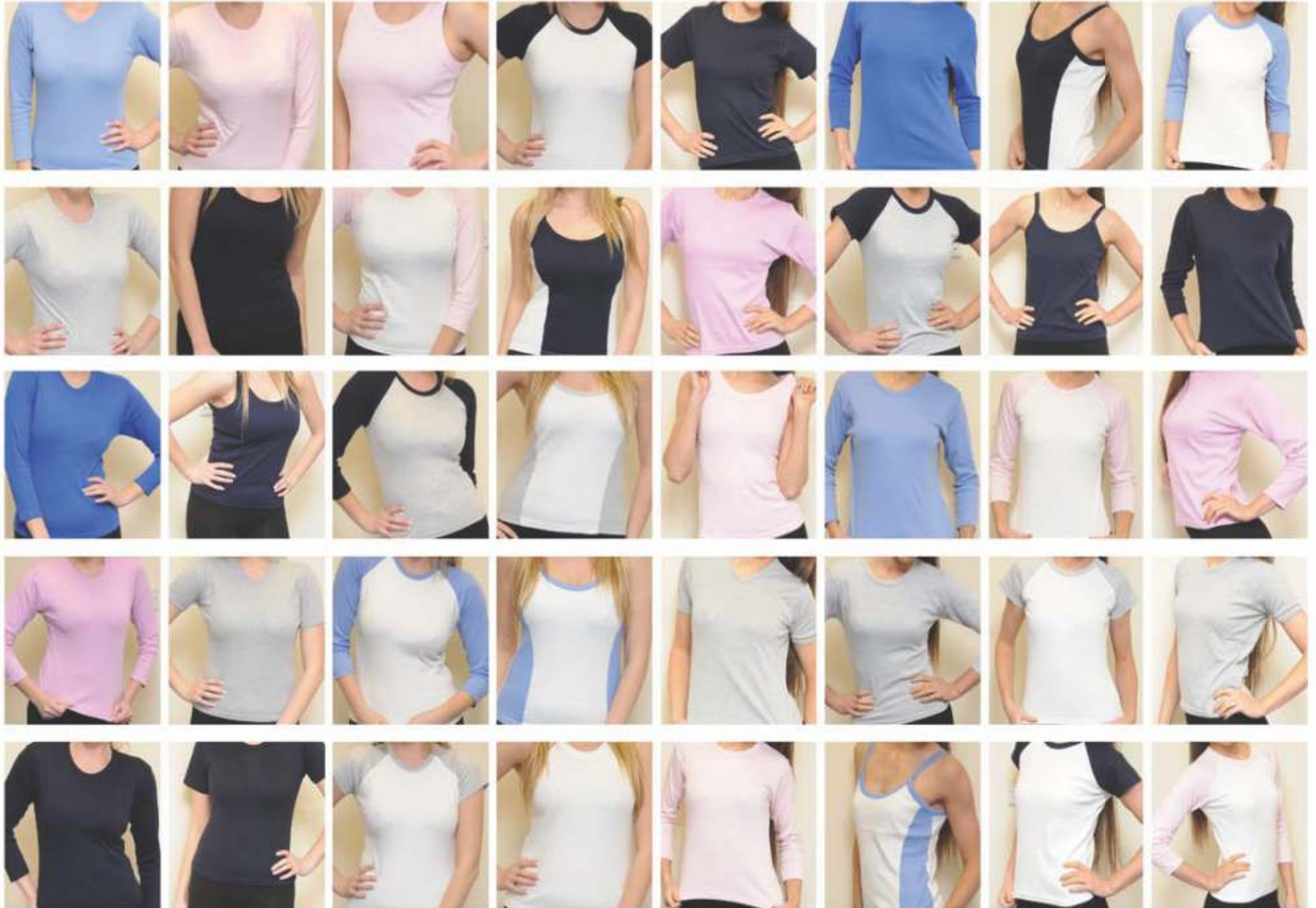





## WALI EXPORTS STRAP CAMISOLE

The 220GSM Strap 'Cami', one of the most versatile garments for ladies - Both young and old.

100% Ring Spun Inerlock Combed Cotton  
Hemmed Neck  
Hemmed Strap  
Hemmed Bottom  
Twin needle Stitching

### Availiable Sizes

Size	1 Size	Black & White
Chest	36 - 38	available in sizes
Length	15	S,M,L,XL

QC 5.1 Garments contain brand neck label



100 PCS



220 GSM

Colours



Black Grey White Navy Royal Sky Red Pink Lilac



# WALI EXPORTS PANEL STRAP CAMISOLE

The 220GSM Strap 'Cami', one of the most versatile garments for ladies, with the added contrast of panels - For both young and old.

100% Ring Spun Inerlock Combed Cotton  
Hemmed Neck  
Hemmed Strap  
Hemmed Bottom  
Twin needle Stitching

## Availiable Sizes

Size	1 Size	White / Navy
Chest	32 - 36	available in sizes
Length	15	S,M,L,XL
QC 5.3 Garments contain brand neck label		



100 PCS



220 GSM

## Colours

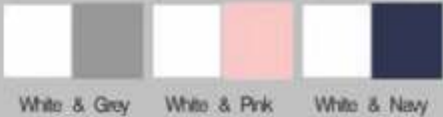

White & Grey    White & Pink    White & Navy

## Varsity Jackets







# WALI EXPORTS VARSITY JACKET

Introducing one of the latest product in the PromoQC range. Look the best on the college campus with the 6.1 Varsity Jacket.

80% Cotton + 20% Polyester  
 Large White Popper Through Fastening  
 Contrast White Slanted Welt Pockets To Front  
 Contrast White Sleeves  
 Ribbed Cuffs, Waistband And  
 Neck With Double  
 White Stripe Detail  
 Fleece Lined

## Availiable Sizes

Size	XS	S	M	L	XL	2XL	3XL	4XL
Chest	36	38	40	42-44	46	48	50-52	54
Length	26	27	28	29	30	31	32	33

Add 30p per garment on sizes 3XL and 4XL



20 PCS



300 GSM

Colours



White & Royal    White & Red    White & Black    White & Navy    White & Grey    White & Purple



*WALI EXPORTS*